MSC ESM 2-6
HUMANITIES REF
Early Sheet Music Collection

# SONGS

## FAY FOSTER

Secret Languages *High, A* (No. 4665) *Low, G* (No. 4666) ..... ★ .60
My Menagerie *High, A* (No. 4491) *Medium, G* (No. 4460) ..... .60
The Americans Come *High, A♭* (No. 4527) *Medium, G* (No. 4583) *Low, F* (No. 4528) .50

## LILY STRICKLAND

Ma Li'l Batteau *High, E♭* (No. 5211) *Medium, D* (No. 4941) *Low, B♭* (No. 4995) .... .50
Dreamin' Time *High, A♭* (No. 4942) *Medium, F* (No. 5212) *Low, E* (No. 4993) ..... .50
My Arcady *High, E♭* (No. 5293) *Low, C* (No. 5294) ..... .50

## T. BATH GLASSON

Streets *High, B♭* (No. 5861) ..... .40

## ABRAM CHASINS

Dreams *High, F♯ min.* (No. 5953) ..... .50
The Little Star / The Vulture } *Medium* (No. 5956) ..... .50

## JAMES P. DUNN

The Bitterness of Love *High, C♯ min.* (No. 3976) *Med., B♭ min.* (No. 3977) *Low, G min.* (No. 4087) ..... .50
Come Unto Him *High, F* (No. 4317) *Low, D♭* (No. 4278) ..... .50
Under the Greenwood Tree *High, E♭* (No. 4340) *Med., C* (No. 4275) ..... .50

## H. WALDO WARNER

I Said of the Sea *Baritone, F min.* (No. 5872) ..... .50

## H. J. STEWART

Best of All *High, G* (No. 3486) *Low, E♭* (No. 3487) ..... .50
Indian Love Song *High, A♭* (No. 3488) *Low, F* (No. 3489) ..... .50
He Kissed Her *High, B♭* (No. 3495) *Low, G* (No. 3484) ..... .50

★ Except Canada and Foreign

J. FISCHER & BRO., NEW YORK
119 WEST 40TH STREET

PRINTED IN U.S.A.

Digitized by the Internet Archive
in 2015

https://archive.org/details/americanscomeepi00fost

UPB

# The Americans Come!

## An Episode in France in the Year 1918

ELIZABETH A. WILBUR*

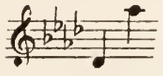

*(Original key)*

FAY FOSTER

*With intense patriotic fervor*

Piano

*f*

*(Spoken)* ***A blinded French Soldier speaks to his son:***

*poco dim.*

*p*

"What is the cheering, my lit - tle one? Oh, that my blind-ed eyes could see!

*p a tempo*

*poco accel.*

Has - ten, my boy, to the win - dow run, And see what the noise in the

*poco accel.*

* *From "Munsey's." By special permission for sole use.*

*When programming this song mention name of composer, FAY FOSTER, in full.*

Copyright, 1918, by J. Fischer & Bro.
British Copyright Secured
Mechanical reproduction & all other rights reserved

*In strict march tempo*

street may be. I hear the drums and the

*In strict march tempo*

march - ing feet; Look and see what it's all a-bout! Who

Son:

can it be that our peo - ple greet With cheer and laughter and joy - ous shout?" "There are

*f*

men, my fa - ther, brown and strong, And they car-ry a ban-ner of wondrous hue; With a



UPB

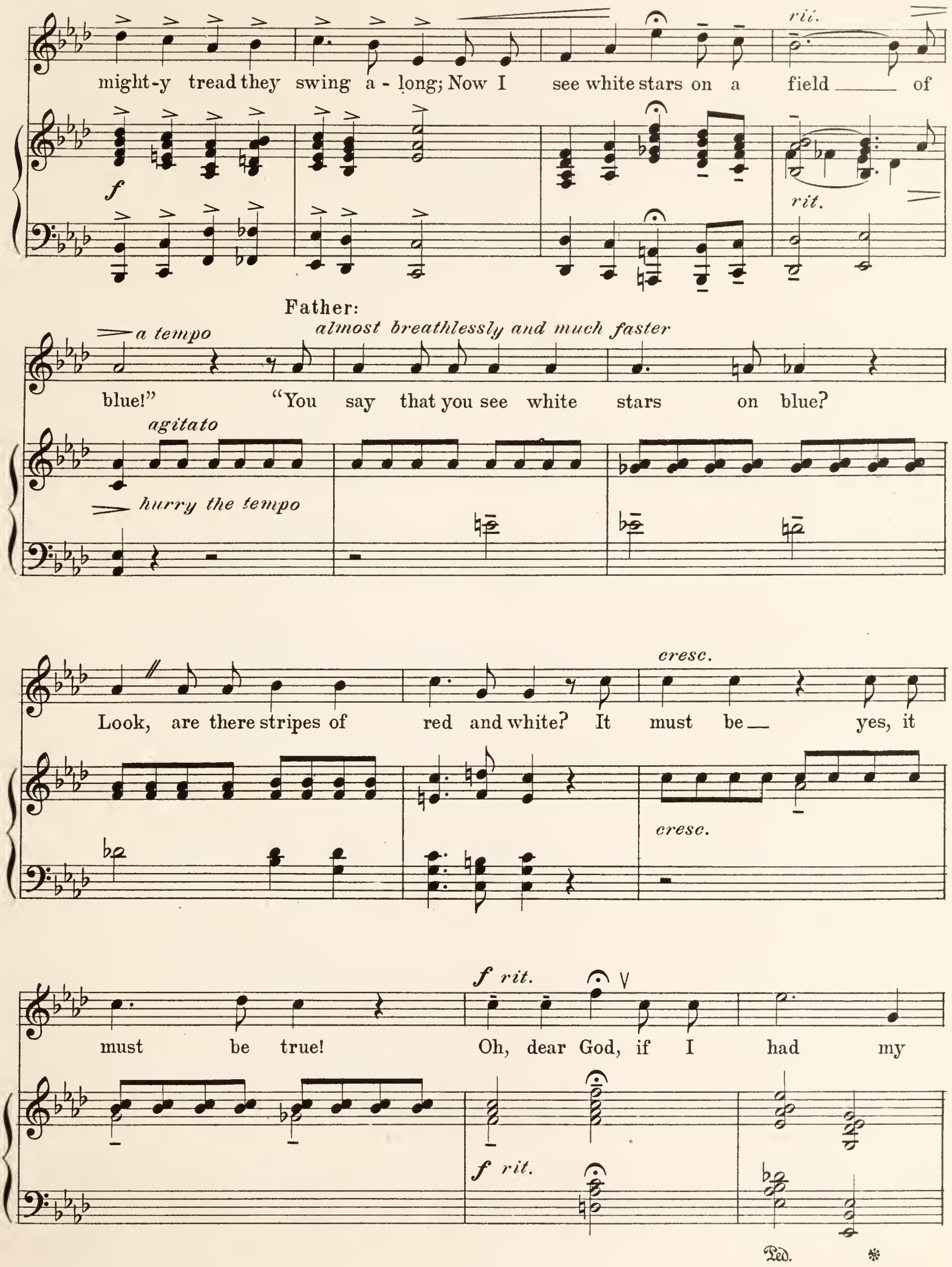
rit.
might-y tread they swing a - long; Now I see white stars on a field of
f
rit.
Father:
a tempo
almost breathlessly and much faster
blue!" "You say that you see white stars on blue?
agitato
hurry the tempo
cresc.
Look, are there stripes of red and white? It must be yes, it
cresc.
f rit.
must be true! Oh, dear God, if I had my
f rit.
Ped.

*a tempo* *ff*

sight! Has-ten, son, fling the win - dow wide; Let me

*a tempo* *ff*

kiss the staff our flag swings from And sa - lute the Stars and Stripes with pride, For,

*rit.* *rit.*

*ff* *a tempo* *ff*

God be praised, the A - mer - i - cans come!"

*ff a tempo*

*fff*

Ped. *

# L'Amérique Vient!

(The Americans Come!)

Une Episode en France en 1918

ELIZABETH A. WILBUR
*Traduction française de*
YVONNE de TRÉVILLE

FAY FOSTER

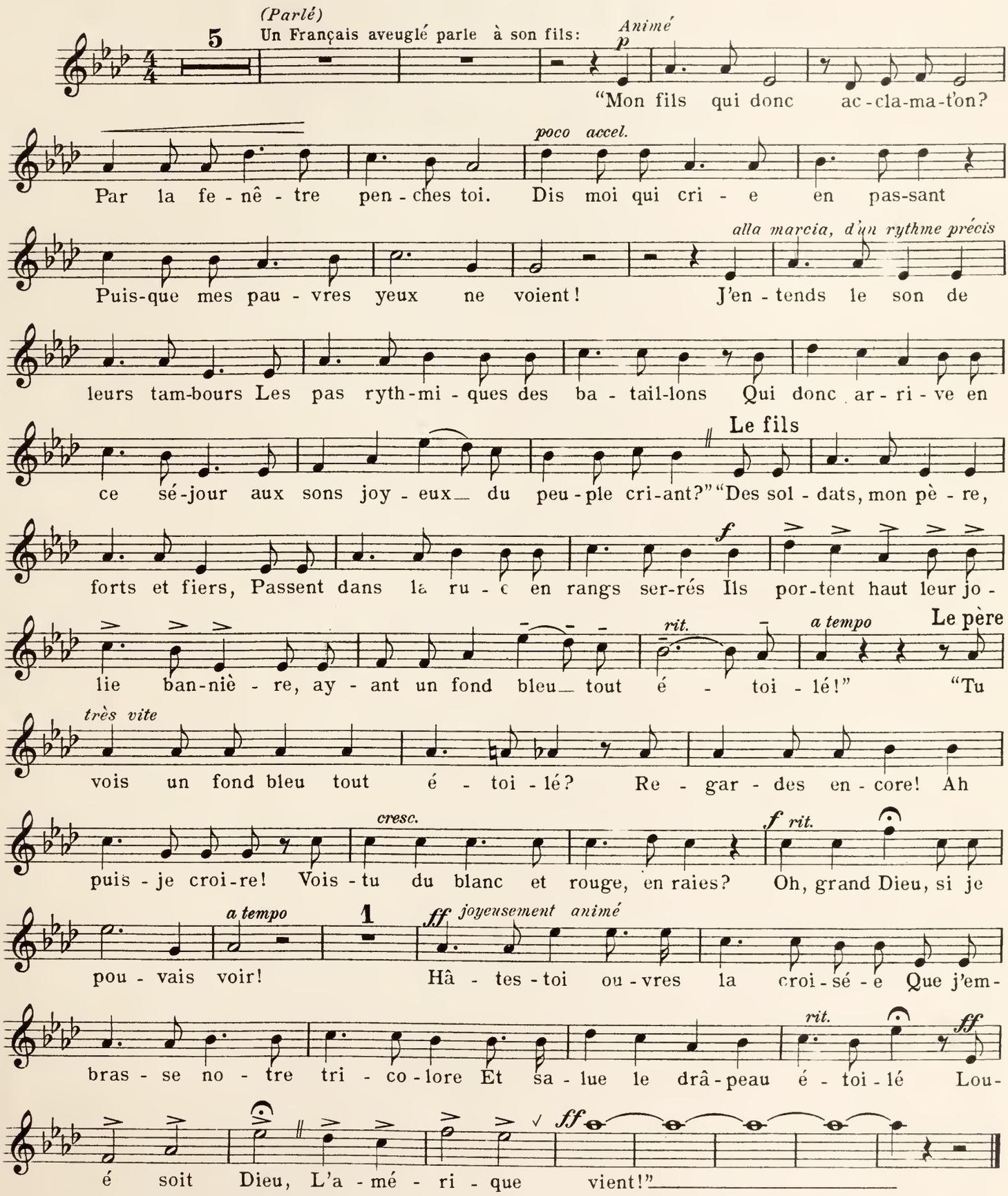


*Copyright, 1918, by J. Fischer & Bro.*
British Copyright Secured

*Mechanical reproduction and all other rights reserved*

# A. WALTER KRAMER

## SONGS

Before the Paling of the Stars. [A Christmas Carol] (Rossetti) . . . . . $0.50
High, Ab (*No.* 6633); Low, F (*No.* 3841)

Of the Robin and the Master. (Martens). G. and E. words . . . . . .50
High, Ab (*No.* 3842); Medium, F (*No.* 3843); Low, Eb (*No.* 3844)

Cherry Ripe. (Campion) High, Eb (*No.* 3846); Low, C (*No.* 3848) . . . . . .60

For a Dream's Sake. (Rossetti). G. and E. words. High, G min. (*No.* 3851); Low, Eb min. (*No.* 3852) . .50

Eternal May. (Martens). High, A (*No.* 4244); Low, F (*No.* 4245) . . . . . .60

Joy. (Teasdale.). High, A (*No.* 4246); Medium, F (*No.* 4247) . . . . . .50

Song Without Words. High (*No.* 5020) . . . . . .60

Pleading. (Bitte) (Hesse). G. and E. words. High, Gb (*No.* 5310); Low, Eb (*No.* 5311) . . . . . .50

Unto All Things Voice is Given. (Flaischlen). G. and E. words. High, Db (*No.* 5312) . . . . . .60

Beauty of Earth. (Towne). A Sonnet-Sequence for High Voice-Four Songs (*No.* 5441) . . . . . 1.25

Thy Will Be Done. (Elliot). High, Bb (*No.* 5938); Low, G (*No.* 5939) . . . . . .50

Green. (Lawrence). High, (*No.* 6546). Low (*No.* 6547) . . . . . .40

At the Evening's End. (Teasdale). High-Medium (*No.* 6524) . . . . . .50

Minnelied. An Old Love Song. (Kramer). High, Ab (*No.* 6665); Low, F (*No.* 6666) . . . . . .50

J. FISCHER & BRO., NEW YORK
119 WEST 40TH STREET

PRINTED IN U. S. A.